

ELEVATION

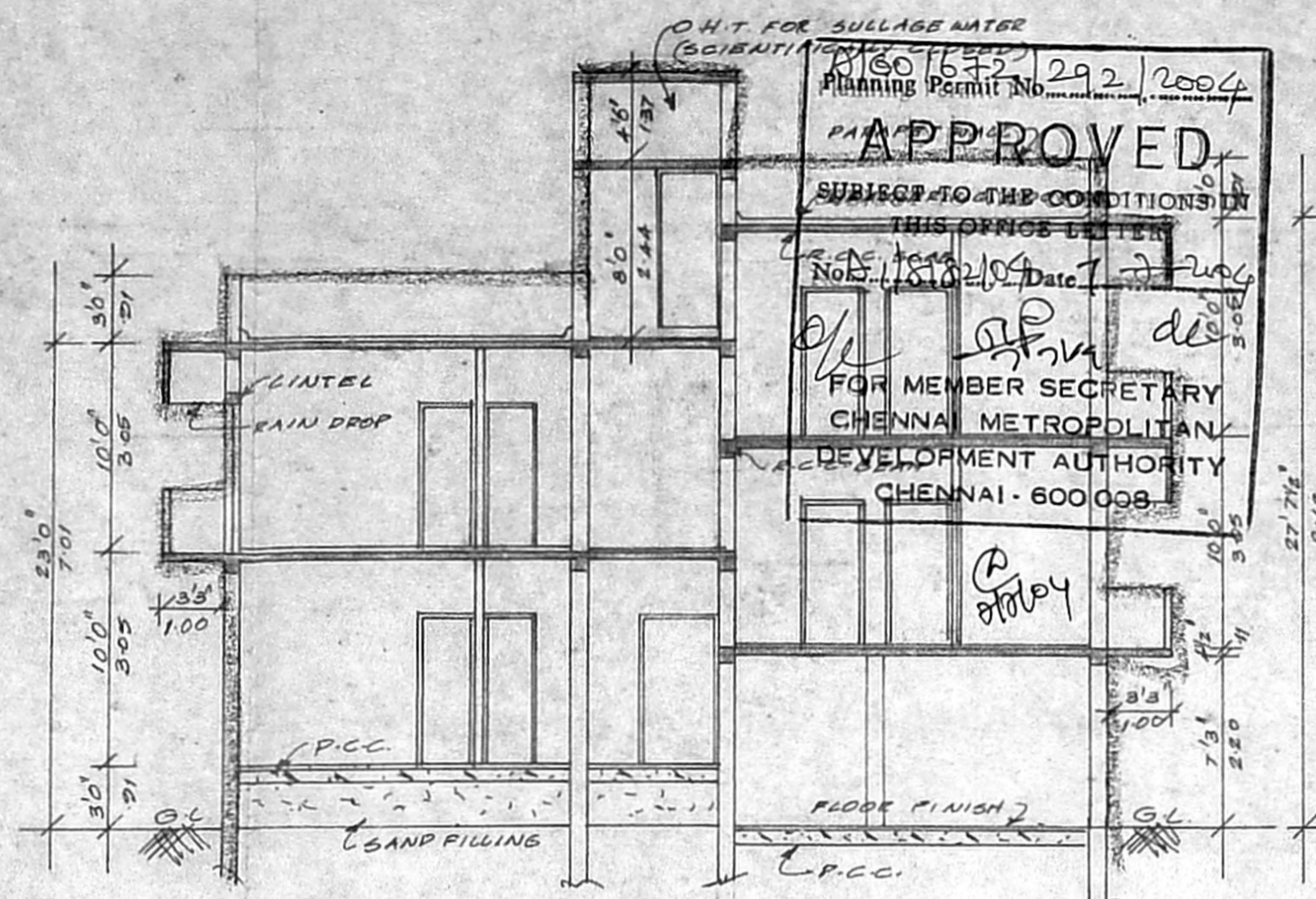

SECTION ON-AB

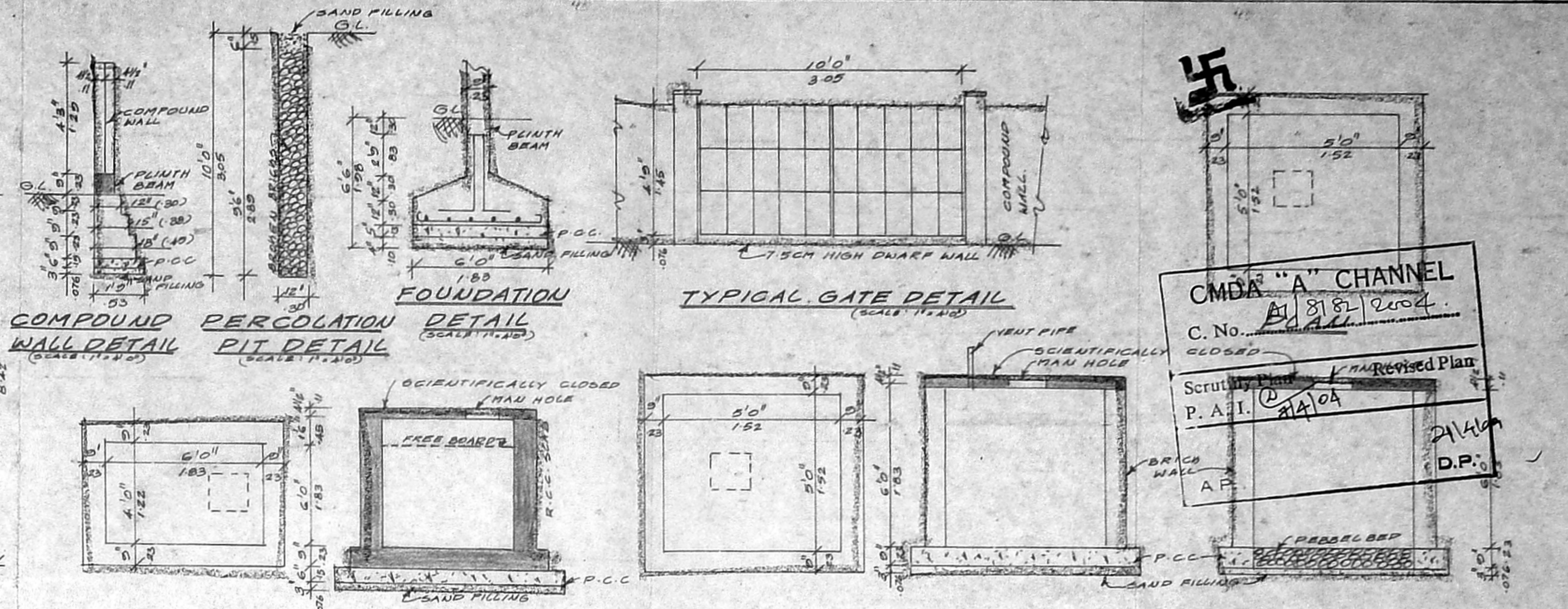

PLAN SUMP DETAIL (SCALE: 1/4"=1'-0")
 SECTION FOUNDATION (SCALE: 1/4"=1'-0")
 SECTION TYPICAL GATE DETAIL (SCALE: 1/4"=1'-0")
 PLAN DETAIL OF COLLECTION SUMP FOR STORING THE RECYCLED SULLAGE WATER FOR REUSE OF FLUSHING TOILETS (SCALE: 1/4"=1'-0")
 SECTION DETAIL OF COLLECTION SUMP FOR RAIN WATER HARVESTING OF ROOF TOP RAIN WATER (SCALE: 1/4"=1'-0")

APPROVED
 SUBJECT TO THE CONDITIONS IN THIS OFFICE LETTER
 No. 188/2/2004 Date: 22/02/2004
 FOR MEMBER SECRETARY
 CHENNAI METROPOLITAN
 DEVELOPMENT AUTHORITY
 CHENNAI - 600 008

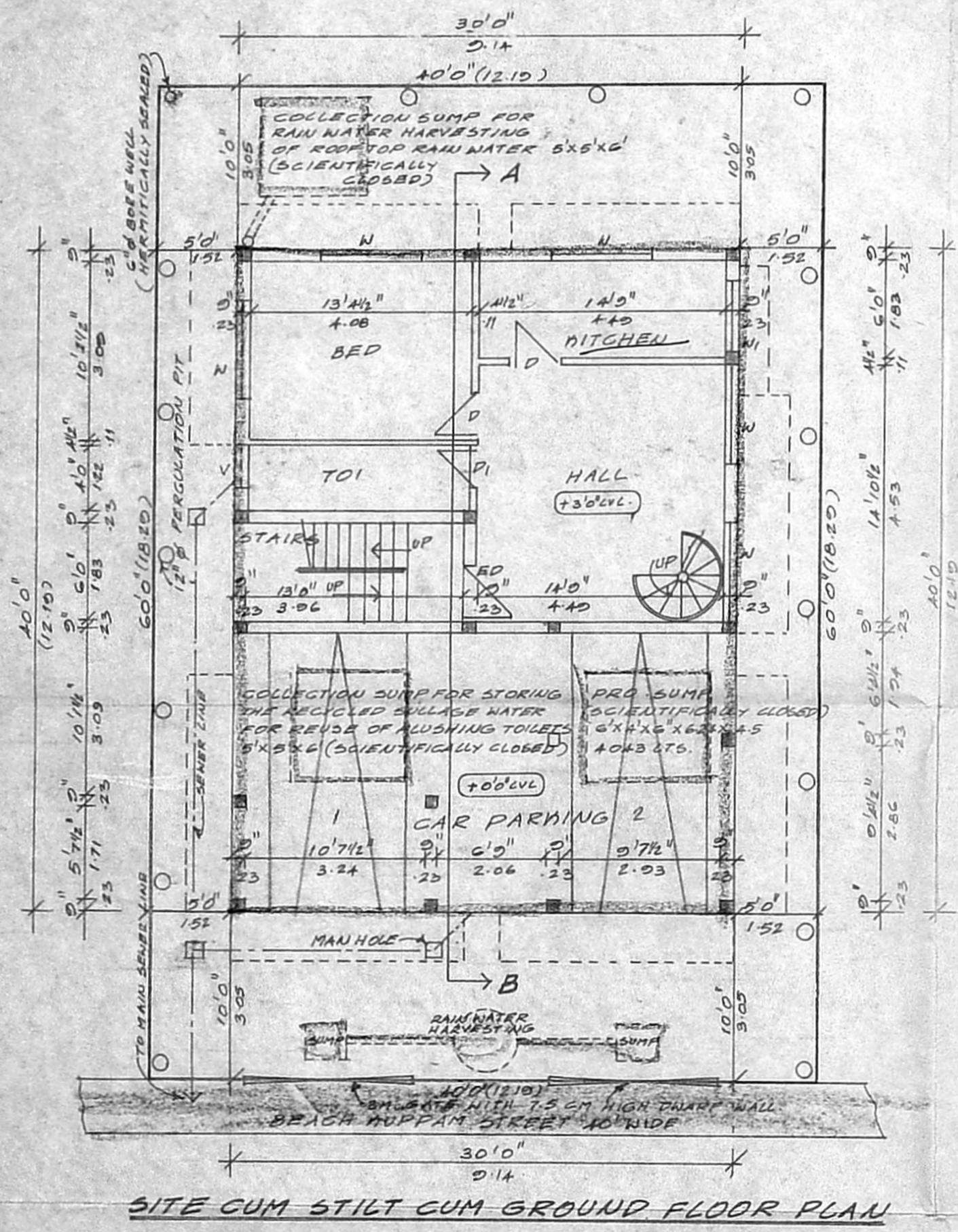

SITE CUM STILT CUM GROUND FLOOR PLAN

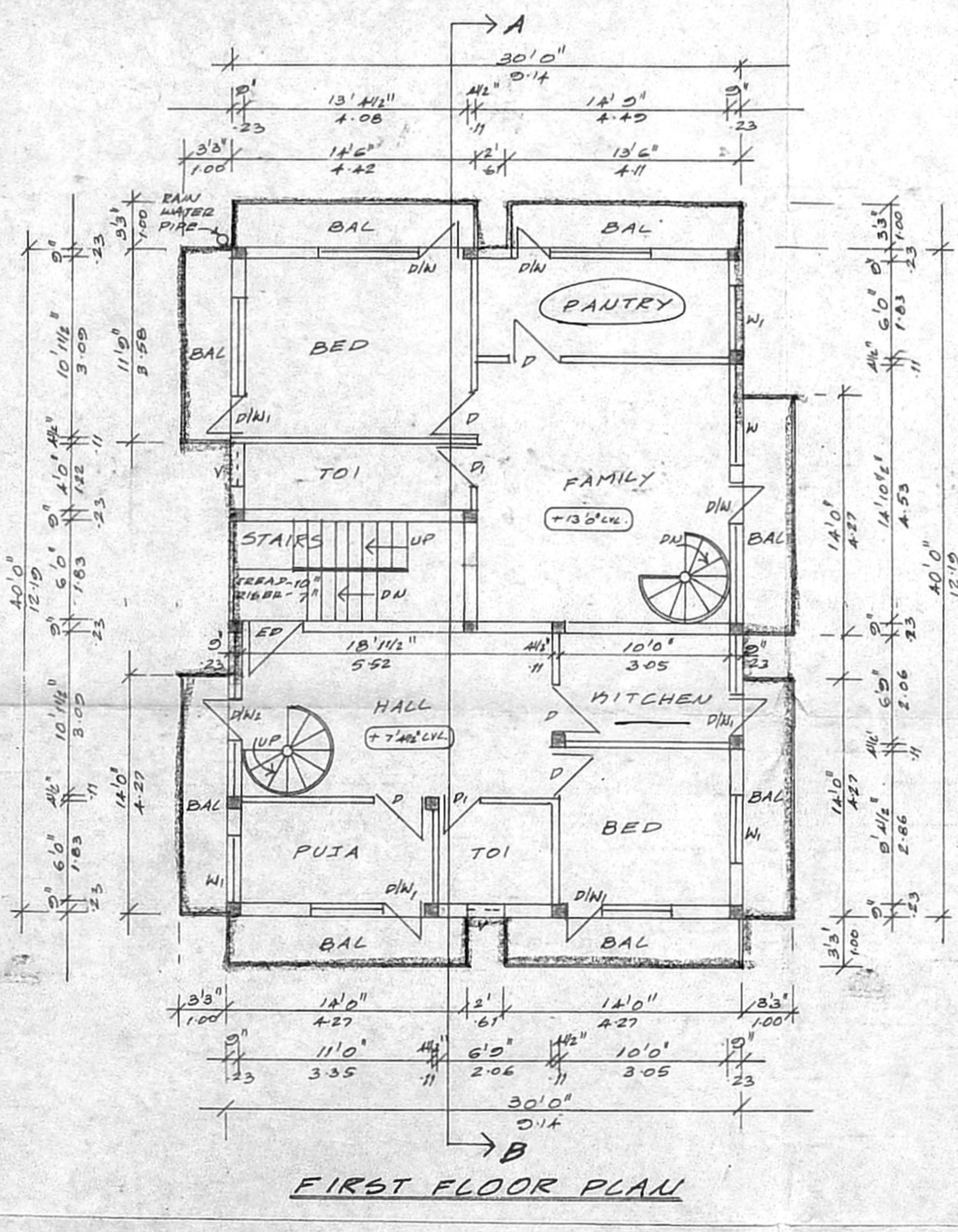

FIRST FLOOR PLAN

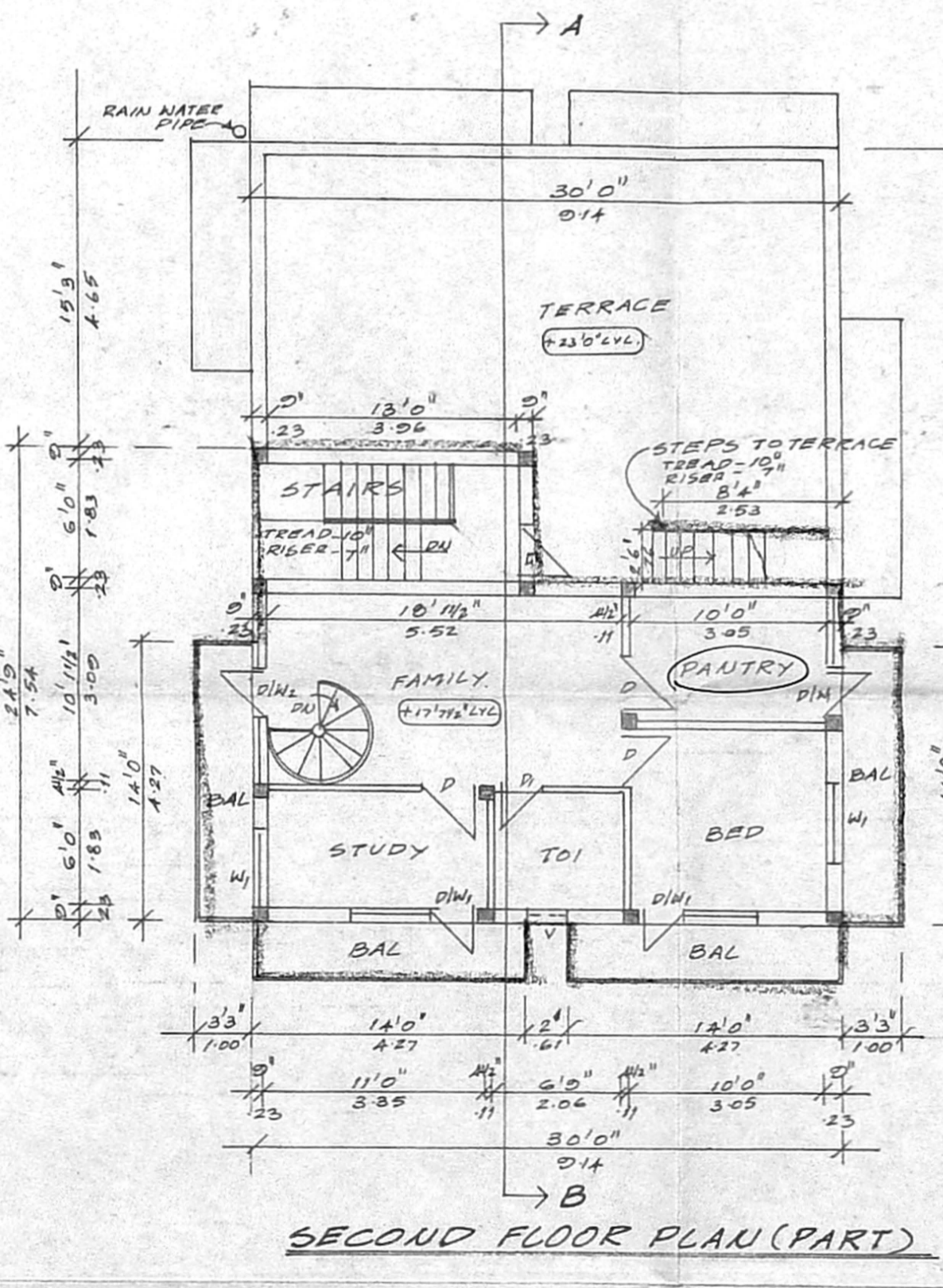

SECOND FLOOR PLAN (PART)

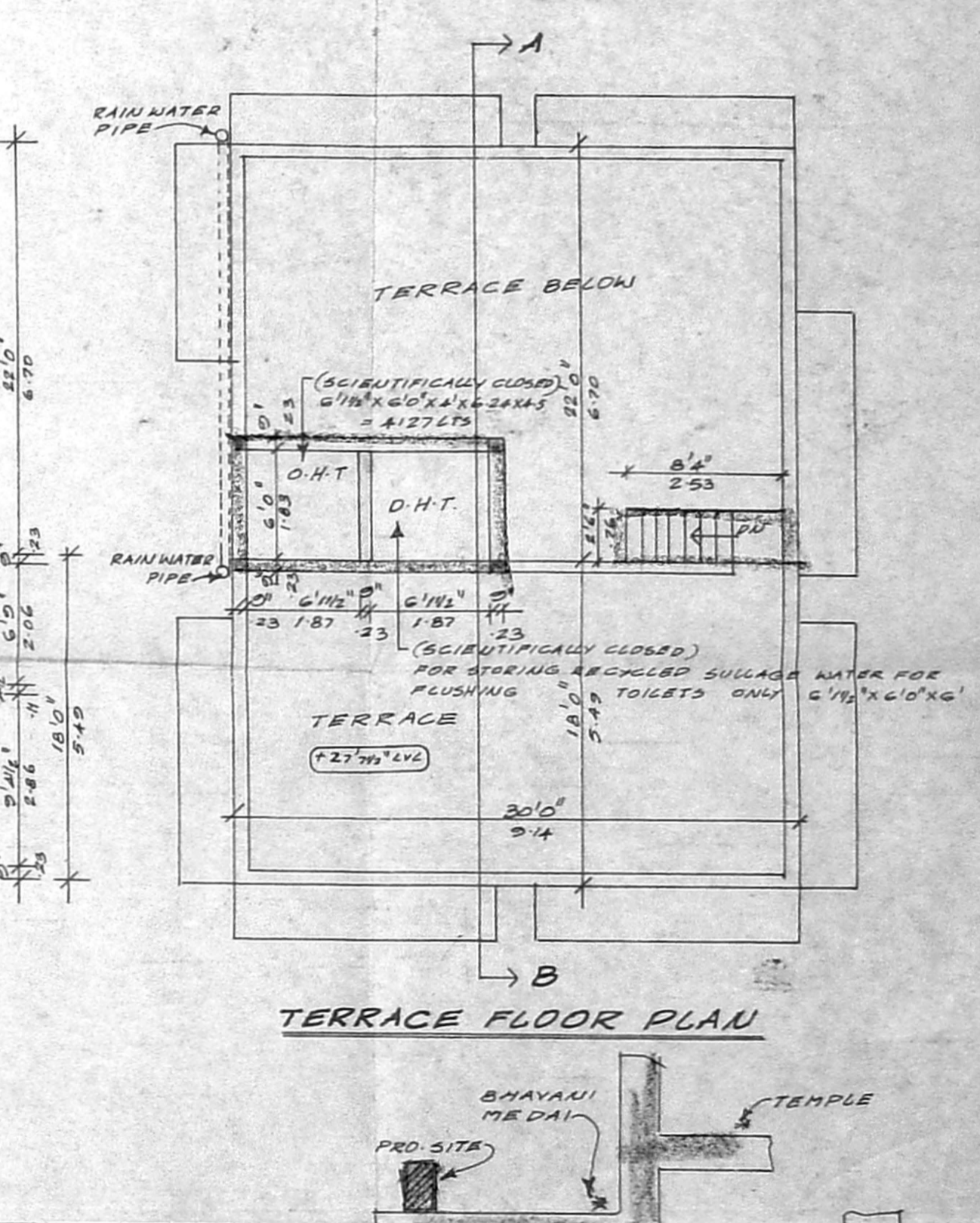

TERRACE FLOOR PLAN

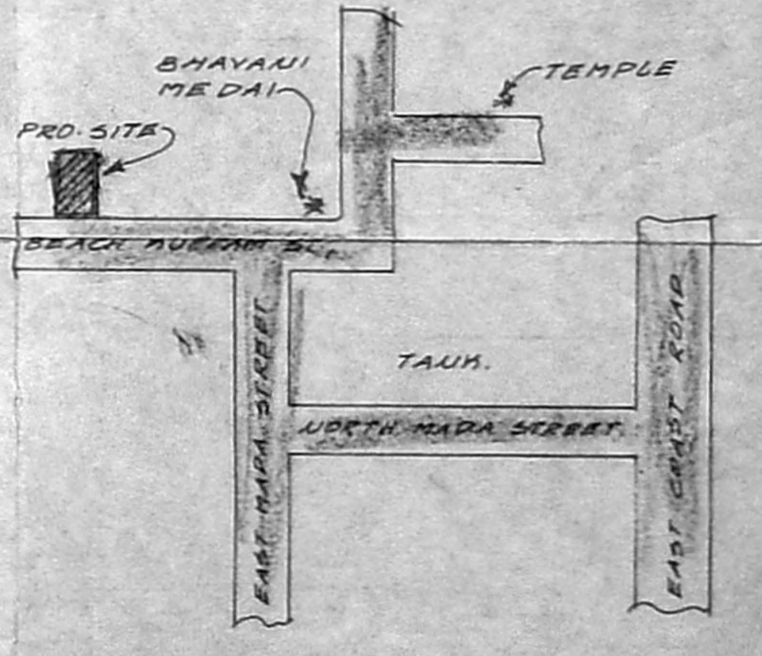

LOCATION PLAN (NOT TO SCALE)

PLAN SHOWING THE PROPOSED RESIDENTIAL BUILDING AT NEW DOOR NO. 100, OLD DOOR NO. 22, BEACH KUPPAM ST., JAYARAM NAGAR, CHENNAI-41. IN PLOT NO. 5, S.NO: 188/1, 188/2 & 188/3. AS PER PATTAN NO. 188/1A4, THIRUVANMIYUR VILLAGE, CORP. DIV. NO. 15B, ZONE: 10.

SCHEDULE OF JOINERIES

ED	ENTRANCE DOOR	3'6" x 7'0"
D	DOOR	3'0" x 7'0"
PI	DOOR	2'6" x 7'0"
DIN	DOOR CUM WINDOW	8'6" x 7'0"
DNI	DOOR CUM WINDOW	6'6" x 7'0"
DNI	DOOR CUM WINDOW	10'18" x 7'0"
W	WINDOW	6'0" x 4'6"
WI	WINDOW	4'0" x 4'6"
V	VENTICATOR	2'6" x 2'6"

AREA STATEMENT

SR. FT.	SQ. M.
PLOT AREA	2400.00
MAX. F.S.I.	334.44
GROUND FLOOR	682.50
FIRST FLOOR	1556.60
SECOND FLOOR (PART)	812.87
TOTAL	3052.06
STILT FLOOR CAR PARKING	517.50
PLOT COVERAGE	64.86
F.S.I. PROVIDED	1.27

COLOUR INDEX

PROPOSED	[Symbol]
ROAD	[Symbol]
BOUNDARY	[Symbol]

SCALE: - 1:100 OR 1"=3'0"

K. Velayudam, D.C.E.,
 Class II Licensed Surveyor No. 942
 Corporation of Chennai
 4/224, 1st St., Sri Balaji Nagar,
 Mettukuppam, Chennai - 600 096.
 C: 24963895

K.R. Nallini
 OWNER(S)

LICENSED SURVEYOR.